C
C71m2Sp
1925

~~Dean Chadey~~

Colorado State Teachers College

BULLETIN

THE LIBRARY OF THE
MAR 28 1925
UNIVERSITY OF ILLINOIS

SUMMER QUARTER

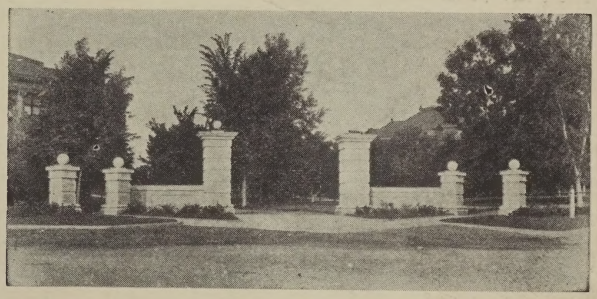

1925

Preliminary Announcement

OPENS JUNE 16 ❖ CLOSES AUGUST 27

SERIES XXIV NUMBER 8

Published Monthly by Colorado State Teachers College, Greeley, Colo.
Entered as Second-Class Matter at the Postoffice at Greeley, Colo., under the Act of August 24, 1912

PLEASE

POST

PLEASE

1925—SUMMER SCHOOL—1925

THE ADMINISTRATION BUILDING

ONE OF THE ATTRACTIVE SPOTS WHERE STUDENTS SPEND WEEK-ENDS

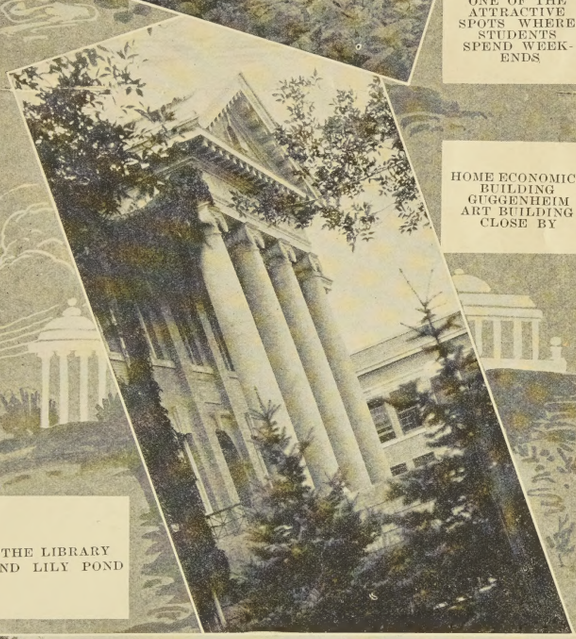

HOME ECONOMICS BUILDING GUGGENHEIM ART BUILDING CLOSE BY

THE LIBRARY AND LILY POND

IN PLANNING for the Summer Quarter of 1925, Colorado State Teachers College has contracted for the services of the foremost specialists in their respective fields.

A new feature this year will be three afternoon courses in which all students of the College will have an opportunity to come in touch with the greatest educators of the country.

Curriculum Construction

will be offered four days a week at 2 p. m., and will carry four hours credit.

The College is making extraordinary provision for a very rich course in curriculum construction, to be conducted at an hour in the day when no other classes are in session and open to any number of students who may enroll for it. This course will be conducted by the following outstanding specialists of the country:

Dr. Harold Rugg, Educational Psychologist, Lincoln School of Teachers College, Columbia University; curriculum expert in the Social Sciences; Dr. Henry Harap of the Cleveland School of Education; Dr. Henry Pearson, Teachers College, Columbia University; Dr. Carleton Washburne of Winnetka, Illinois; Dr. John R. Clark, Lincoln School, Teachers College, Columbia University; Mr. A. L. Threlkeld, Deputy Superintendent of School, Denver, Colorado.

Educational Problems

The second of the three unusual opportunities will be a scientific and practical treatment of subjects of significance to those engaged in educational work. The course is open to all students, and will be offered at 3:00 in the afternoon, four days a week, and for four hours credit.

These problems will be treated by a different teacher each day, including more than forty outstanding educators, some of whom are:

Dr. Edwin E. Slosson, Dr. William Starr Myers, Dr. Harry Laidler, Mr. Raymond Robins, Dr. George E. Raiguel, Dr. William Mather Lewis, Professor Ella Victoria Dobbs, Dr. Edward Howard Griggs, Professor Sarah M. Sturtevant, Dr. N. L. Engelhardt, Mrs. I. Odenwald Unger, Dr. Edward Rynearson, Mr. H. Graham DuBois, Dr. Samuel B. Harding, Dr. Jesse H. Newlon, Mr. Merle C. Prunty, Mr. J. R. Barton.

The third specialty in this attractive and valuable afternoon program will be Book Reviews. Last year the College tried the experiment of having specialists review new and significant books. The experiment proved so satisfactory that a series of book reviews running through the whole quarter has been arranged for the summer of 1925. This series will be given at 4 o'clock without credit.

This arrangement of afternoon courses by special lecturers and teachers will give students at COLORADO STATE TEACHERS COLLEGE the greatest opportunity in America to get in touch with

The Foremost Educators

Located at the gateway to Rocky Mountain (Estes) National Park, COLORADO STATE TEACHERS COLLEGE is an ideal place for Summer study. The entrance to the Big Thompson Canon, through which one passes to Estes Park, is reached in forty-five minutes by auto.

To enable students to arrive in Greeley in time to attend the opening classes, and also to make it possible for students to reach home in time for the opening of their own schools in the fall, the opening and closing dates of the Summer Quarter have been set as follows:

Quarter Begins June 16, Closes August 27

YOU MAY REGISTER BY MAIL

For detailed information and for registration blanks, address

GEORGE WILLARD FRASIER, President

GREELEY, COLORADO

COLORADO STATE TEACHERS COLLEGE

UNIVERSITY OF ILLINOIS-URBANA
3 0112 105797416